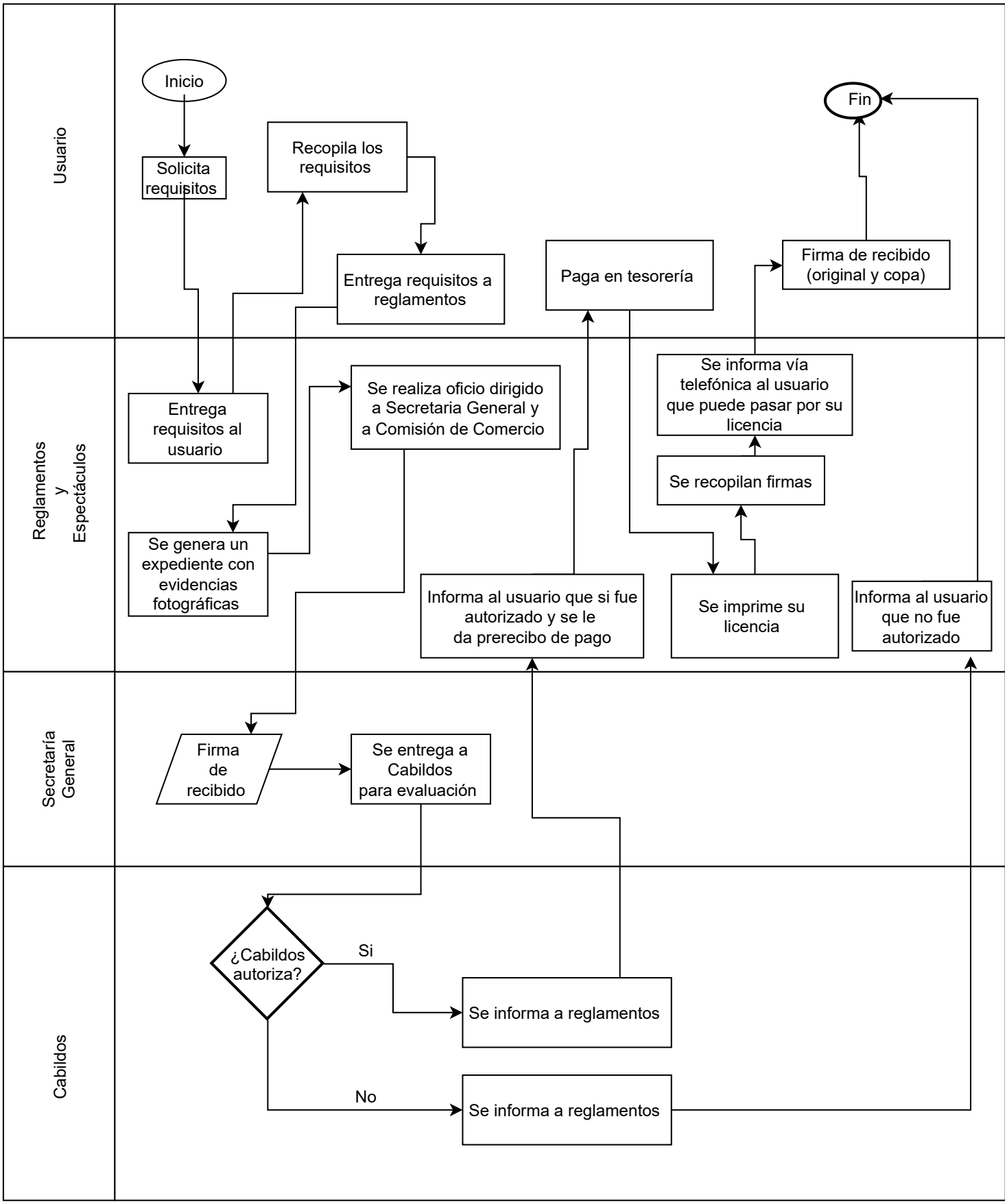Autorización para la venta de bebidas alcohólicas